

PLAN SHOWING THE PROPOSED CONSTRUCTION OF RESIDENTIAL BUILDING AT PLOT NO. 'A' SHASTRI ROAD IN S.No.304/48 Pt & 304/50 Pt OF VELACHERY VILLAGE, TAMBARAM TALUK

JOINERY DETAILS

D	DOOR	3'3" x 7'0"	1.00 X 2.13
D1	DOOR	3'0" x 7'0"	0.91 X 2.13
D2	DOOR	2'6" x 7'0"	0.76 X 2.13
W	WINDOW	4'0" x 4'0"	1.22 X 1.22
W1	WINDOW	3'0" x 4'0"	0.91 X 1.22
W2	WINDOW	3'0" x 2'0"	0.91 X 1.22
V	VENTILATOR	2'0" x 1'0"	0.61 X 0.46
J	R.C.C. JALLY	4'0" x 4'0"	1.22 X 1.22

NOTE: SUB-DIVISION APPROVED BY C.C. VIDE APRD No.5D/506/02

AREA STATEMENT

	SQ FEET	SQ M
PLOT EXTENT	3383.47	314.51
GROUND FLOOR	1157.12	107.50
FIRST FLOOR	2179.75	202.50
SECOND FLOOR	969.82	90.10
STILT FLOOR	740.00	68.75
TOTAL (G.F.F.)	5046.69	468.85
F.S.I = 1.27	COVERAGE = 64.39%	

COLOUR INDEX

PROPOSED	█
ROAD	█
SITE BOUNDARY	█

OWNER / POWER OF HOLDER
A. Hanusa

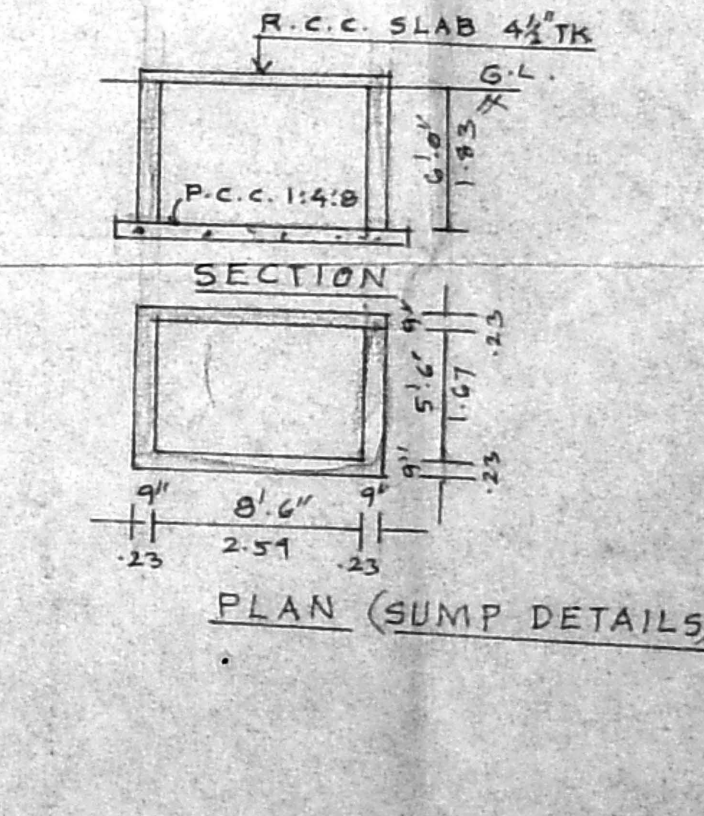
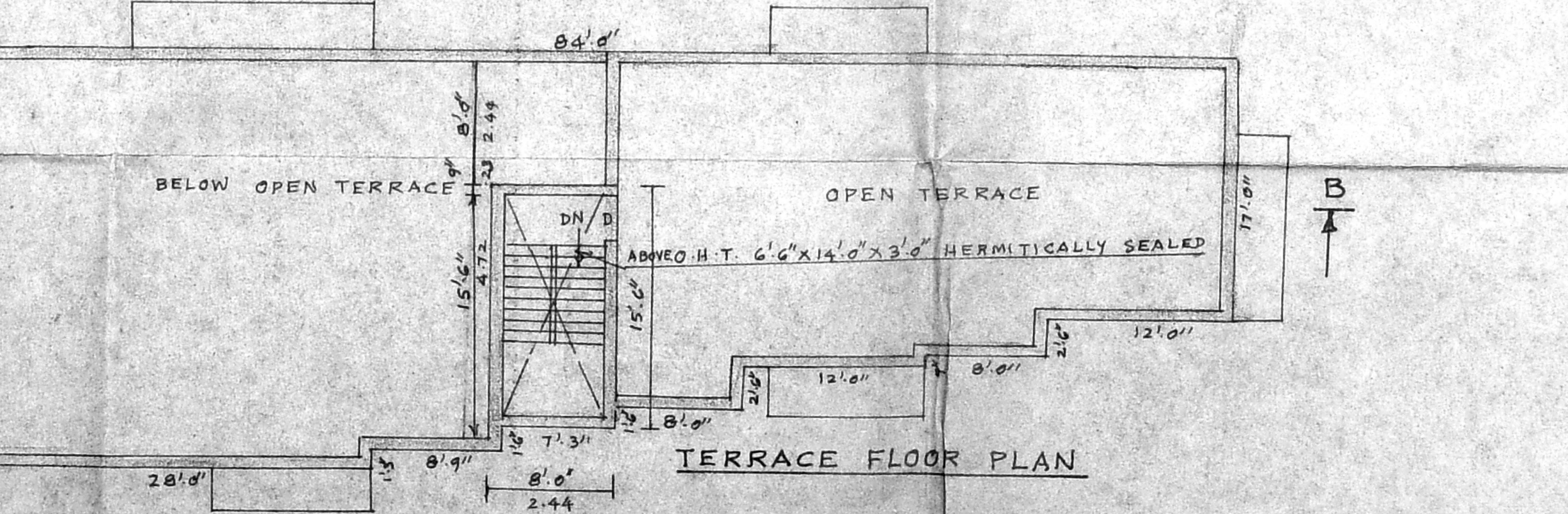
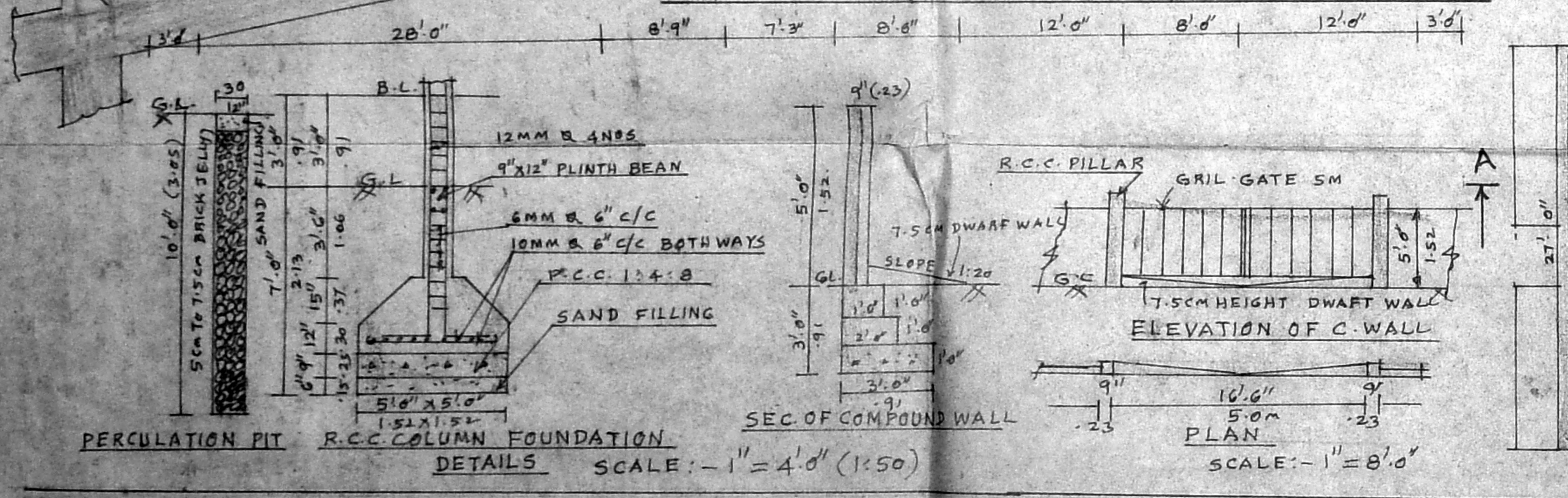

S. ATHIYAMAN, B.E.
CHARTERED ENGINEER
Class-I, Licensed Surveyor - No.192
Corporation of Chennai
5, Nandram Street, T. Nagar,
Chennai - 17. Mobile: 98410-71245.
LICENSED SURVEYOR